

1. Posaune in B \flat

YOU CAN LEAVE YOUR HAT ON

Musik und Text: Randy Newman
 Bearbeitung: Erwin Jahreis

Rock-Blues (♩ = 84)

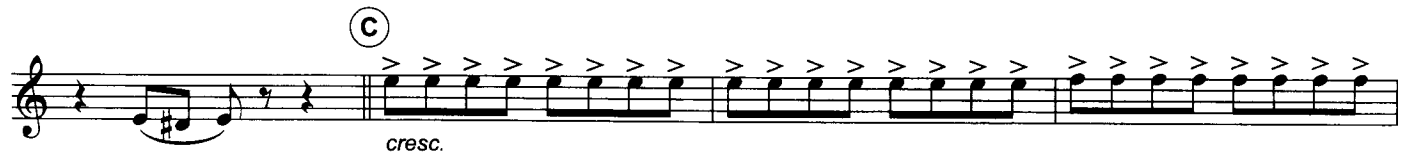

YOU CAN LEAVE YOUR HAT ON

Rock-Blues (♩ = 84)

① *cresc.* **E**

ff

F

2 **⊕**

f **G**

ff **H**

I **⊕** **D.S. al** **⊕**

cresc. *fff*

YOU CAN LEAVE YOUR HAT ON

Rock-Blues (♩ = 84)

YOU CAN LEAVE YOUR HAT ON

Rock-Blues (♩ = 84)

① **E**
cresc.

ff

§ **F**

2 **⊕**

G
f

3 3

H
ff

I §
D.S. al **⊕**

⊕
cresc. *ff*

3. Posaune in B \flat

YOU CAN LEAVE YOUR HAT ON

Musik und Text: Randy Newman
Bearbeitung: Erwin Jahreis

Rock-Blues (♩ = 84)

3. Posaune in C

YOU CAN LEAVE YOUR HAT ON

Musik und Text: Randy Newman
Bearbeitung: Erwin Jahreis

Rock-Blues (♩ = 84)

Eleventh staff of music, bass clef, key signature of two flats. Includes the instruction *cresc.* and *fff*.